DRG.NO.:-MEC/05/28/23UU/NGCS/TD/002

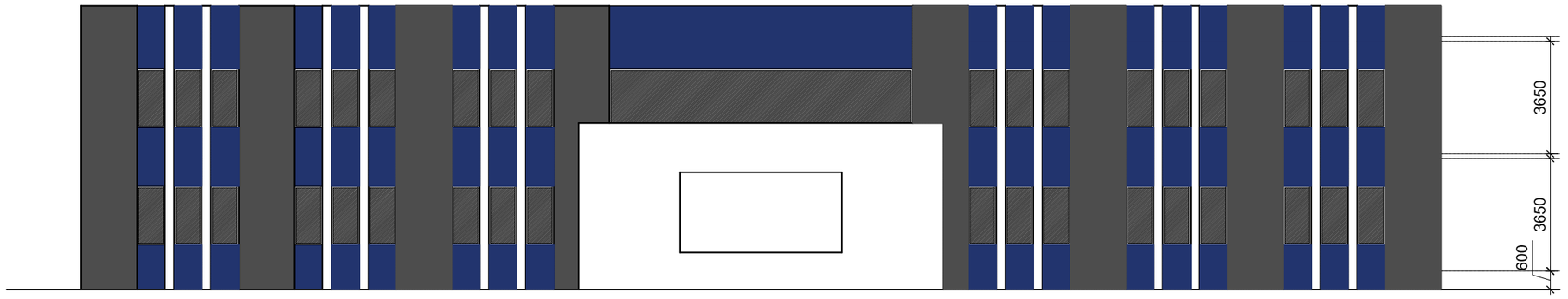

FRONT ELEVATION

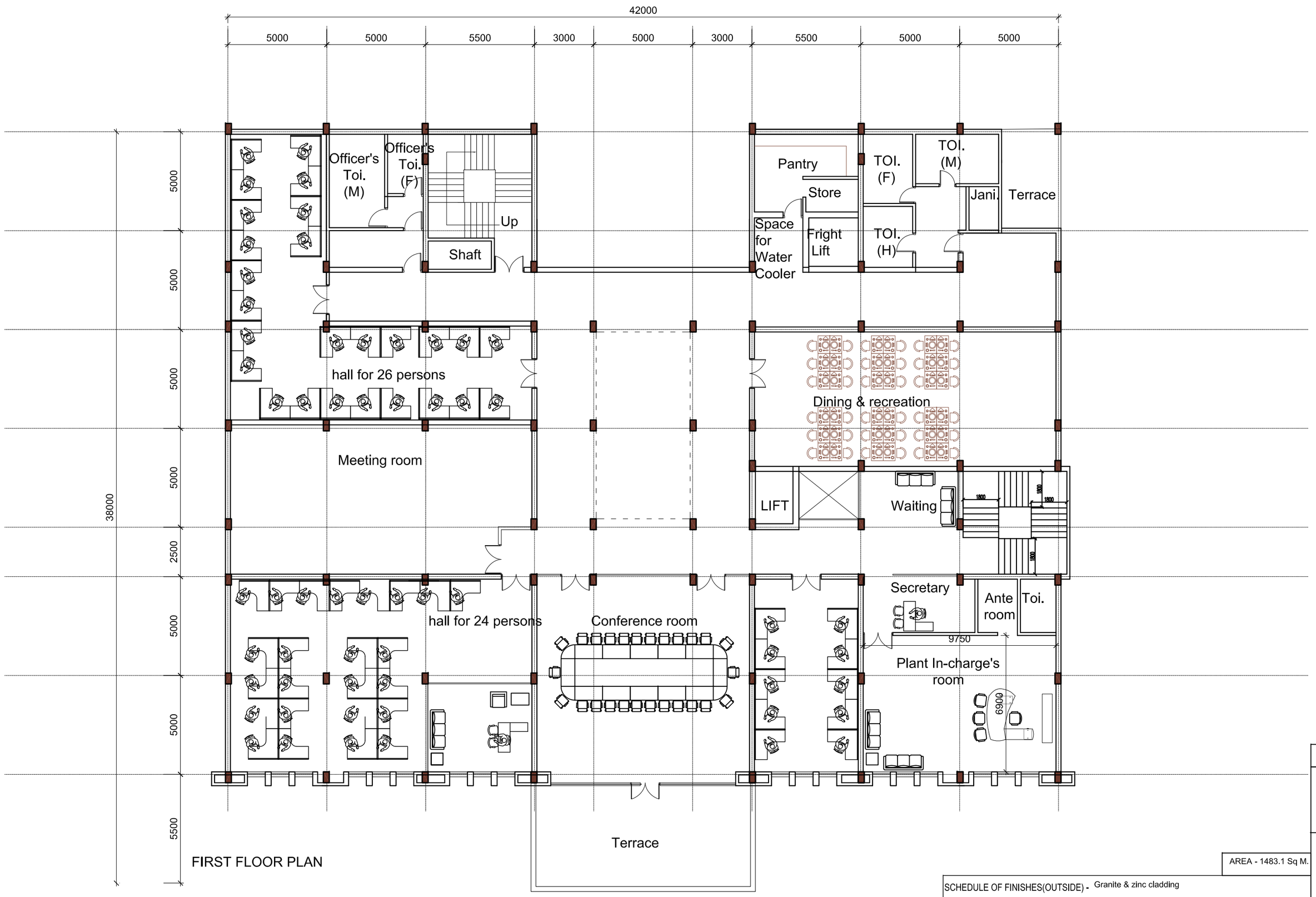

FIRST FLOOR PLAN

AREA - 1483.1 Sq M.

SCHEDULE OF FINISHES(OUTSIDE) - Granite & zinc cladding

FOR TENDER PURPOSE ONLY

INDRADHANUSH GAS GRID LTD.

मेकॉन लिमिटेड

MECON LIMITED

NOTES:
1. 250MM WIDE BRICKS TO BE USED FOR WALLS.
2. ALL PAINTS TO BE ECO-FRIENDLY WITH LOW V.O.C.
3. CERAMIC TILES WITH RECYCLED CONTENTS TO BE USED.
4. LOW FLOW TOILET FIXTURES TO BE USED.
5. ±0.00 CORRESPONDS TO FINISHED ROAD TOP LEVEL
6. 12 MM DROP IN FINISH/SLAB TO BE MAINTAINED FROM INSIDE THE ROOM TO THE VERANDAH/BALCONY/TERRACE ETC.
7.1:80 MM SLOPE APPROXIMATELY TO BE MAINTAINED FOR DRAINAGE AT ROOF LVL.
8.ALL FINISH FLOOR LEVELS (EXTERNAL/INTERNAL) MUST BE LAID IN PROPER SLOPE & DIRECTION AS MAY BE REQUIRED AS/NORMAL ENGINEERING PRACTISE.

REV	DATE	ZONE	DESCRIPTION	BY	VERIFIED
			REVISION		

REFERENCES | DRG.NO.

THIS DRAWING IS THE PROPERTY OF MECON AND ISSUED FOR THE SPECIFIC PROJECT MENTIONED THEREIN. THIS IS NOT TO BE COPIED OR USED FOR OTHER PROJECTS UNLESS EXPRESSLY PERMITTED BY MECON.

CONCURRED BY

SECTION	ARCHITECTURE
LOCATION	DELHI
DESIGNED	VIBHA
DRAWN	
CHECKED AND VERIFIED	S.BASU
APPROVED	SIG DR.R.K.DUTTA
	DATE : 01.02.2022

NORTH - EAST GAS GRID PIPELINE PROJECT

ADMINISTRATIVE BUILDING FOR COMPRESSOR STATION AT GUWAHATI

FIRST FLOOR PLAN& ELEVATION

SCALE :- 1:100 | SHEET 1 OF 1 | REV 0

DRG.NO.:-MEC/05/28/23UU/NGCS/TD/002